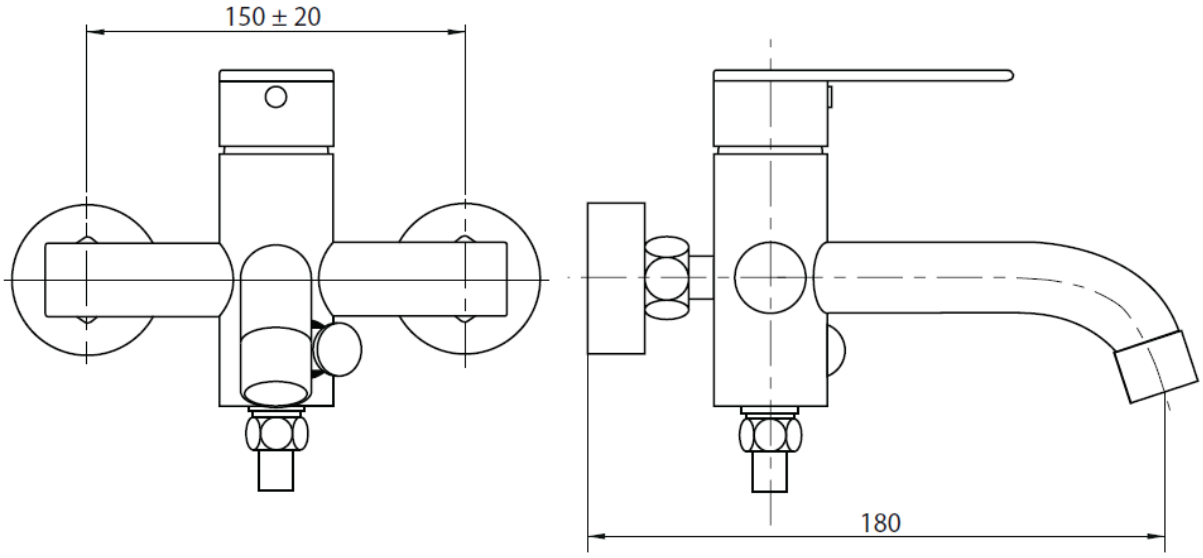
150 ± 20
180